

PLAN SHOWING THE PROPOSED CONSTRUCTION OF COMPOUND WALL IN S.No. 129/2B
 P.No. 7, RAMALINGAM IIIrd CROSS ST. GANDHI NAGAR, VILLINJAMBAKKAM VILLAGE,
 AVADI TOWNSHIP LIMIT. SCALE 1:150.

OWNER: THIRU. CHANDMIAN

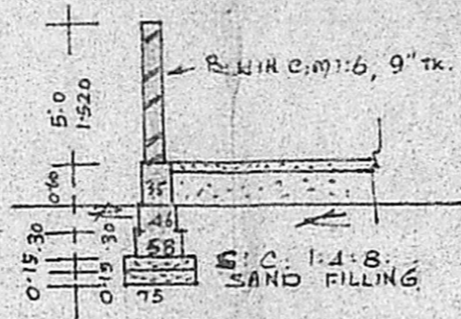

BRIEF SPECIFICATIONS

FOUNDATION	C.C. 1:4:8 15CM TH. OVER SAND FILLING.
SUPER STRUCTURE	BRICK WORK IN C.M. 1:6
FLOORING	C.C. 1:4:8 10CM TH. OVER HARD CORE.
PLASTERING	C.M. 1:4 12MM TH. FOR WALLS

SCHEDULE OF JOINERIES.

GATE:	GRILL GATE: 1200 X 1500.
-------	--------------------------

AREA STATEMENT.
 COMPOUND WALL: TOTAL LENGTH = 306.00 FEET

FRONT ELEVATION
 52.0 [15.860]

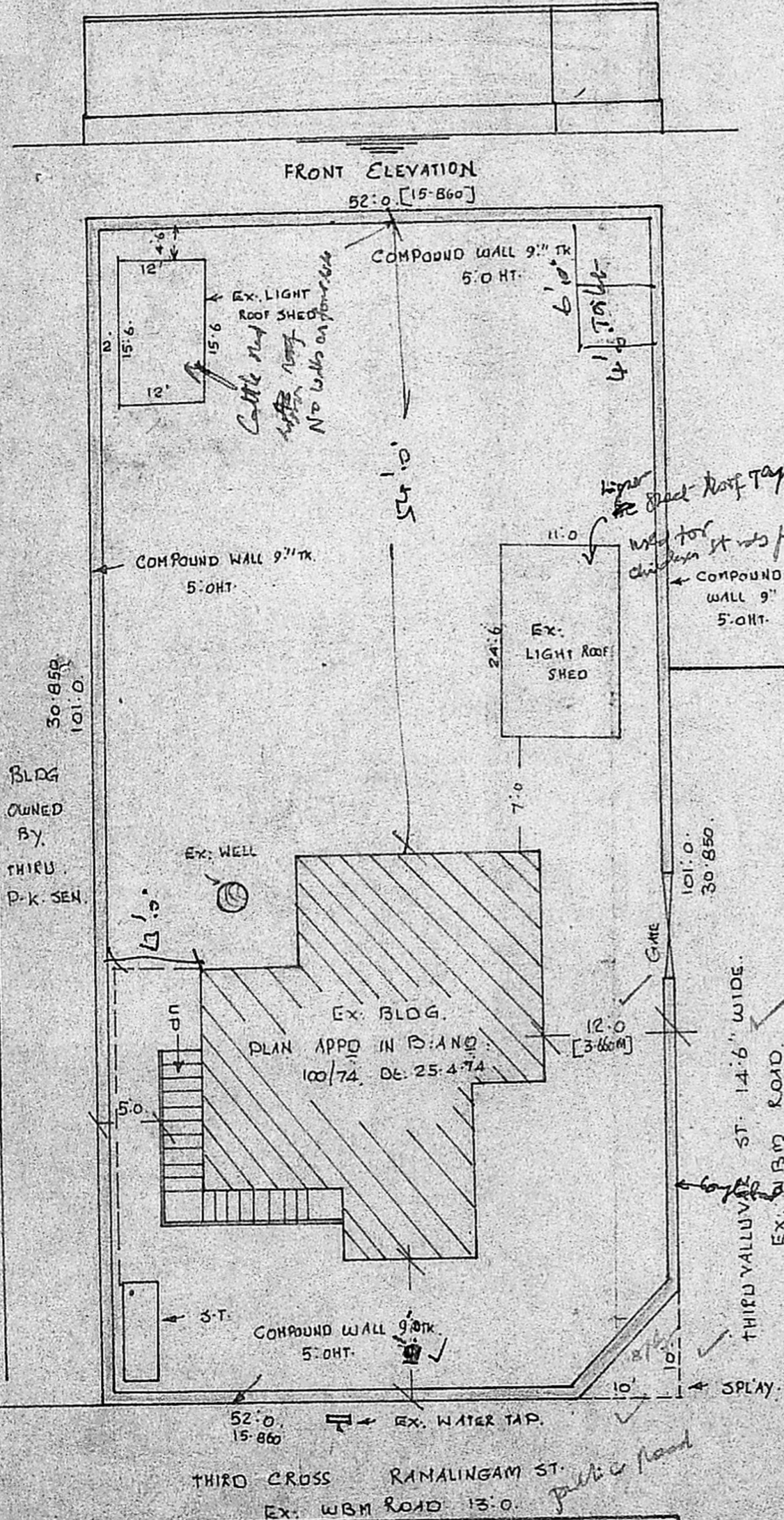

SECTION OF COMPOUND WALL.

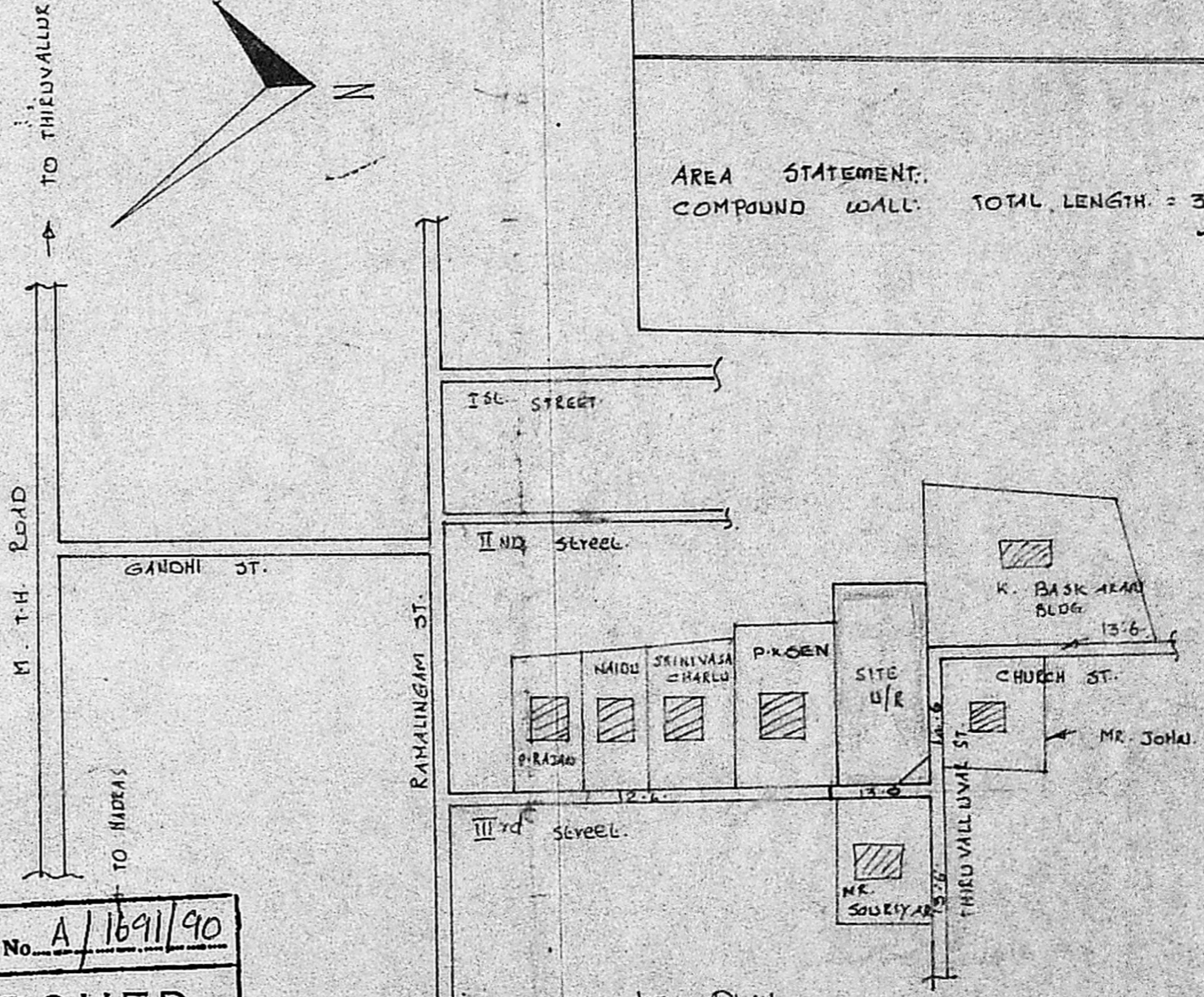
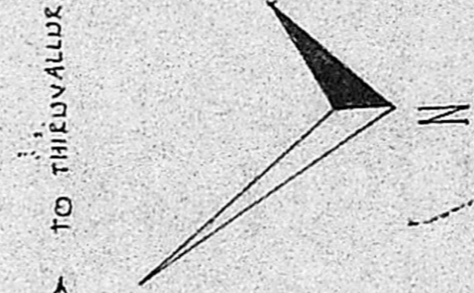

Planning Permit No. A/1691/90

APPROVED

SUBJECT TO THE CONDITIONS IN THIS OFFICE LETTER.

No. A2/18441/90 Date 28.12.90

O/e S. Jayaram 28.12.90

FOR MEMBER SECRETARY
 MADRAS METROPOLITAN DEVELOPMENT AUTHORITY
 MADRAS - 600 008

Chandmian
 OWNER

K. PERIASAMY D. C. E. S.
 LICENSED SURVEYOR
 CONSULTING ENGINEER
 AVADI TOWNSHIP
 MADRAS. 600060
 LICENSED SURVEYOR

SITE PLAN
 SCALE 1:150